

These particulars, whilst believed to be accurate are set out as a general outline only for guidance and do not constitute any part of an offer or contract. Intending purchasers should not rely on them as statements or representations of fact, but must satisfy themselves by inspection or otherwise as to their accuracy. No person in this firm's employment has the authority to make or give any representation or warranty in respect of the property.

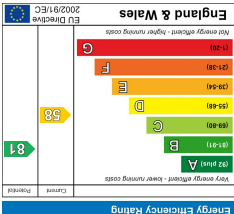

EPC

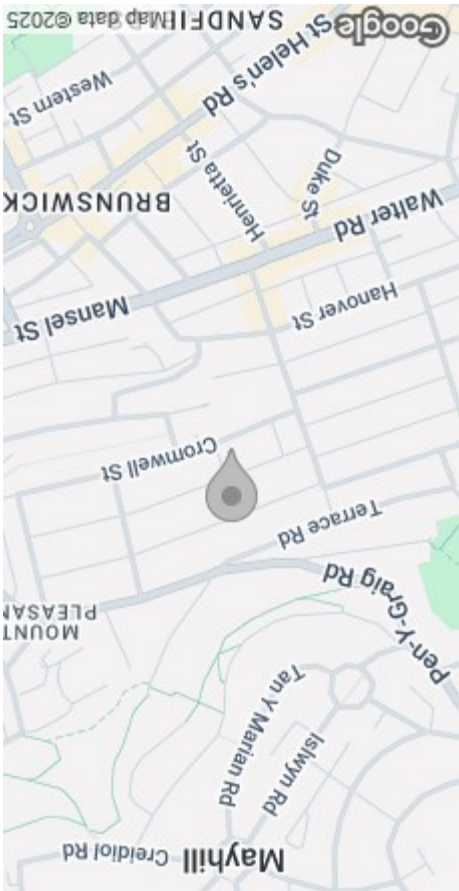

AREA MAP

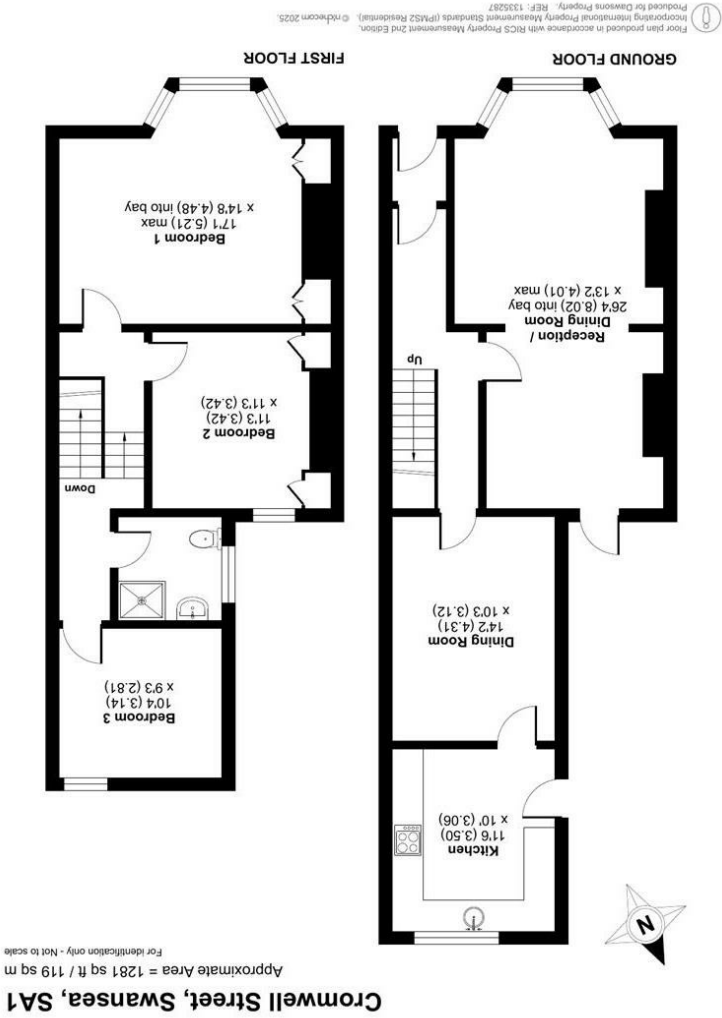

FLOOR PLAN



65 Cromwell Street  
Mount Pleasant, Swansea, SA1 6EX  
Offers Over £160,000





GENERAL INFORMATION

Dawsons have the pleasure in offering for sale this traditional mid-terrace property, situated in the popular area of Mount Pleasant, Swansea.

This spacious home offers excellent potential and comprises an entrance porch, hallway, two reception rooms, and kitchen to the ground floor. To the first floor, there are three bedrooms and a shower room, providing ample space for a growing family or investment opportunity.

Externally, the property benefits from a front forecourt and an enclosed rear courtyard—ideal for low-maintenance outdoor living.

Conveniently located close to local amenities, Swansea City Centre, and Swansea Train Station, this property is perfectly positioned for both homeowners and investors alike.

Viewing is highly recommended to appreciate the potential this charming home has to offer.

FULL DESCRIPTION

Ground Floor

Entrance

Porch

Hallway

Lounge/Dining Room

26'3" (into bay) x 13'1" (max)  
(8.02m (into bay) x 4.01m (max))

Dining Room

14'1" x 10'2" (4.31m x 3.12m )

Kitchen

11'5" x 10'0" (3.50m x 3.06m)

First Floor



Landing

Bedroom 1

17'1" (max) x 14'8" (into bay)  
(5.21m (max) x 4.48m (into bay))

Bedroom 2

11'2" x 11'2" (3.42m x 3.42m)

Bedroom 3

10'3" x 9'2" (3.14m x 2.81m)

Shower Room

External

Front Forecourt

Eclosed Rear Courtyard

Tenure - Freehold

Council Tax Band - C

EPC-D

Services

Mains Gas & Electric  
Mains Sewerage

Water: Metered

"Broadband – The current supplier is (Virgin). The broadband type is Fibre

"Mobile - There are no known issues with mobile coverage .

You are advised to refer to the Ofcom checker for information regarding mobile signal and broadband coverage, as, due to the property being vacant, we cannot confirm availability.

